

Adagio

*ff* *p dim.* *pp* *p*

19 *stacc.e pp*

23 *pp* *cresc.* *fff* *p*

29 *p* *f* *f* *f* *f* *p*

35 *pp* **Allegro** *pp cresc. poco a poco*

12

Beethoven

Leonore Overture No.3

- mm. 328 - 360

Bizet

Carmen Suite No. 1

- Intermezzo: Beginning - 11 after Reh. [A]

Andantino quasi Allegretto. (♩ = 88.)

Arpa

Solo

pp

A

p

p cresc.

B

3

2

Brahms

Symphony No.4  
- Mvt. IV

Allegro energico e passionato

18

*f*

*mp*

*cresc.*

*f ben marc.*

Ob. I

7

A

Viol. I

27

41 **B** *poco f*

46 *f* *cresc.*

55 **C** *più f* *cresc.*

61 *ff* *mf* *sf* *sf*

67 *fp* *dim.*

72 *f* *fp dim.*

78 **D** *p* *poco cresc.*

87 *pdolce* *pp* *dim.*

95 *p espressivo* *poco cresc.*

100

103 *2*

Ob. I

Solo

108

*f*

*dim.*

**E**

11

113

Ob. I

Solo

*rit.*

*f*

132

*ff*

*mf*

*cresc.*

**F**

143

*f*

*cresc.*

154

*f*

1

*sf*

162

*sf*

**G**

169

*ff*

172

*pp*

*fp*

179

*pp*

**H**

185

*f*

191

*ff*

197 *sf sempre*

204 *I* 4 Ob. I

217 *p dolce* 6 *K* *poco f* *dim.*

231 *Solo* *p*

240 *L* 1 *f*

247 *Più Allegro* *poco ritard.* 3 *ff*

259 *marc.*

272 *M* 2 *p cresc.*

284 *f* *sf* 1

293 *sf* *ff* 1

303

**Très modéré**

1<sup>o</sup> SOLO

*p* doux et expressif

COR

1 1<sup>o</sup> FL. SOLO

*p*

2

2 1<sup>o</sup> SOLO

*p* cre - scen - do *f*

1 *p* léger et expressif

1<sup>o</sup>

Second system of the musical score. Both hands play active parts with slurs and ties. The right hand has a melodic line, while the left hand provides a harmonic accompaniment.

**6 1<sup>er</sup> Mouvt**

*p dim.* *ppp* *p*

**Même mouvt**

*p expressif et très soutenu* *mf* *p* *cre - scen - do* *f*

COL 1<sup>a</sup>

*pp subito* *mf*

COL 1<sup>a</sup>

*mf* *cre - scen - do* *mf*

*do molto* *mf* *f* *mf*

**8 Mouvt du début**

*p doux et expressif*

HAUTB. FL.

4

**Un peu plus animé** 9 **1<sup>er</sup> Mouvt** **plus animé**

*pp* **1** *pp* **1** *p* **1**

**retenu** 10 **1<sup>er</sup> Mouvt**

*p* **1** *p* **expressif et doux**  
**COL 1<sup>a</sup>**

*p*

*p* *p*

11 **Retenu**

*p* *p*

**très retenu** 12 **Très lent et très retenu Jusqu'à la fin.**

**1** *p* **1** *pp* *pp*

Dvorak

Symphony No.8 in G Major

- Mvmt. IV: Reh. [C] - Reh. [E]

Violin I part of Dvorak's Symphony No. 8, Movement IV, Rehearsal C to E. The score is written for a single violin part in G major, 4/4 time. It begins with a repeat sign and a 4-measure rest, followed by a melodic line. Rehearsal C is marked with a large bracket and a fortissimo (ff) dynamic. The music continues with various melodic and rhythmic patterns, including a solo section marked 'SOLO.' and a piano (p) dynamic. The score includes first and second endings, a forte (f) dynamic, and a fortissimo (ff) dynamic. The key signature changes to E major at the end of the section.

Viol. I.

4

C

ff

SOLO.

p

1. 2.

fz

f dim. dim. p

2. E

ff

Mendelssohn

A Midsummer Night's Dream  
- Scherzo

Allegro vivace.

Nº 1.

*p*

*p*

*cresc.*

*p cresc.*

*tr*

*sf*

*sf*

*sf*

*sf*

*sf*

*p*

*ppp*

*p*

*D*

*p*

*E*

*p cresc.*

*f*

*cresc.*

*ff*

*ff*

*dim.*

5

**F** *p* *cresc.* *f* *cresc.* *ff* *f*

**G** *f*

**H** 16 *p*

**I** 1 2 2 11 5

**K** *sf* *sf*

**L** 6 *dim.* *p*

**M** 4 11 *p* *p*

**N**

**O** *cresc.* *f*

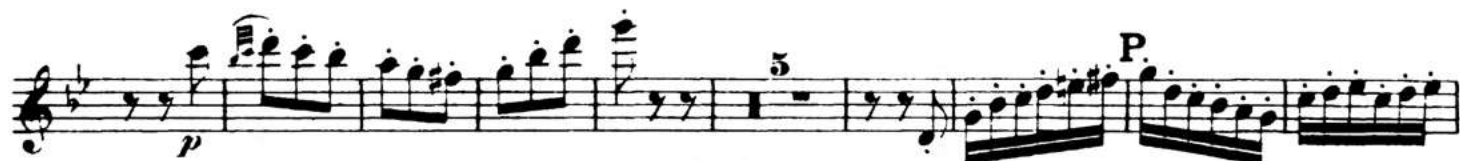

*p* *p* *dim.*  
*cresc.* *cresc.* *f* *dim.* **Dialog.** denn Zank erhebt sich,  
 weiß ich länger hier.  
*mf*  
*dim.* *pp*  
 in viermal zehn Minuten. *ff* Bis du ihn fliehst, und  
 er dich will gewinnen. *ff* auf eures Knechtes Treu,  
*allegro*

Mendelssohn

Symphony No. 4 Italian

- Mvmt. II: Opening - mm.35

**Andante con moto**

15

29

8

7

9 2

*f* *p*

**SALTARELLO****Presto**

*f* *p leggiero* *p* *cresc.* *cresc.* *ff* *f*

Prokofiev

*Peter and the Wolf*  
- Reh. [2] – [4]

On the branch . . .  
... chirped the bird gaily

**2** Allegro. ♩ = 176  
*mf*

**3**  
*mf*

**4** Andantino, come prima  
Ist Vln.  
*poco* *f*

Prokofiev

*Peter and the Wolf*  
- Reh. [4] - [6]

4 Andantino, come prima  
1st Vln. *poco*

*f*

*pp* *mp*

1 2 3 4 5

6 Just then a duck . . .  
... in the meadow.

6 L'istesso tempo  $\text{♩} = \text{♩}$   
Ob.

5 *p* 7

Prokofiev

*Peter and the Wolf*  
- Reh. [8] – [9]

8 *f con brio.*

2 3 3

2

1 3 *accel.*

9 *Più mosso*  
Ob.

1

*Peter and the Wolf*  
- Reh. [51] – [52]

Stravinsky

Firebird Suite (1919)

- Variation de l'oiseau de feu (entire movement)

9 M.M. ♩ = 76

VARIATION DE L'OISEAU DE FEU

8va.....

10

